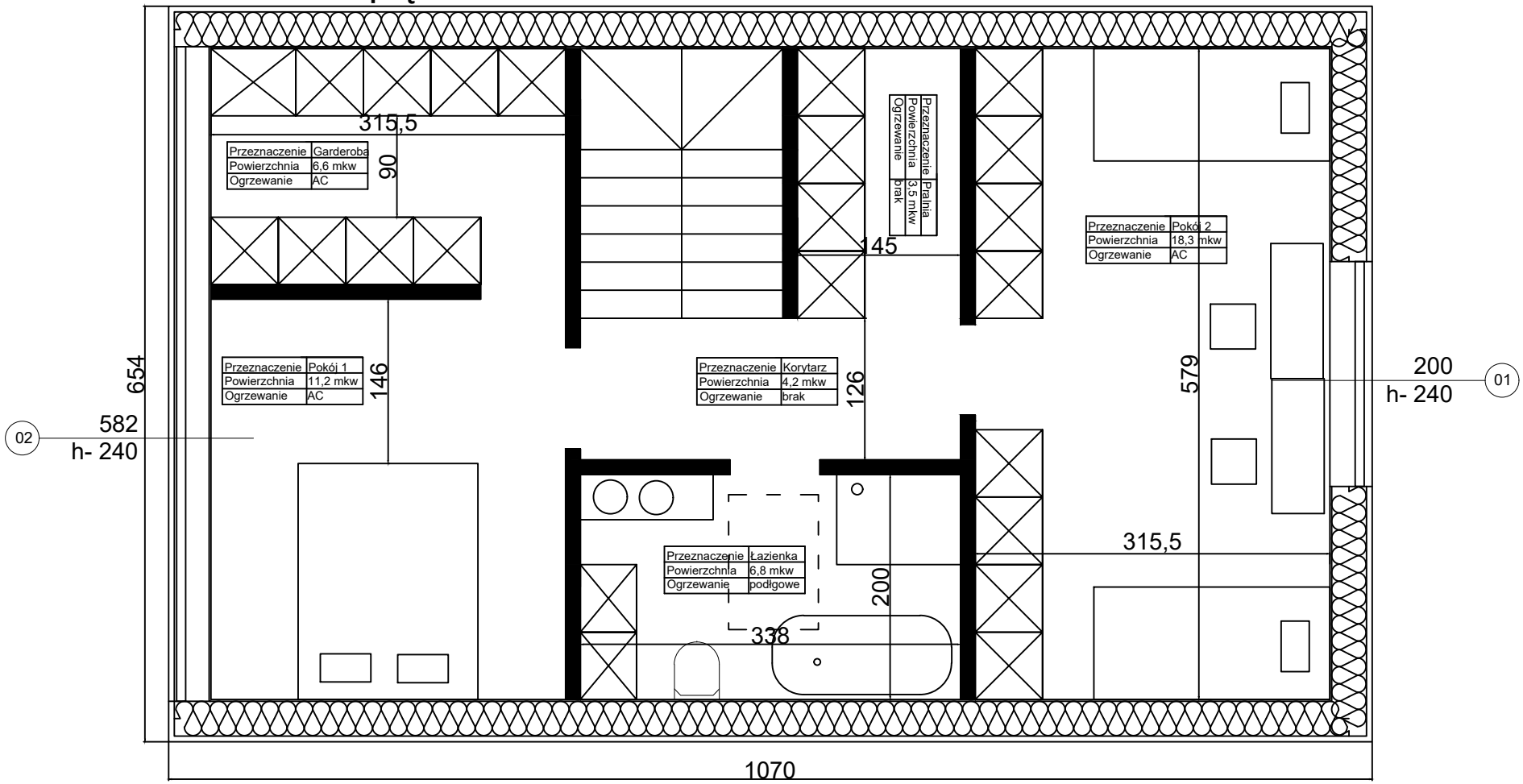RZUT 70 - piętro